McKean County Miner.

BURT OLSON, Editor and Proprietor

OFFICIAL PAPER OF THE COUNTY

TERMS: $1.00 Per Year

VOL. XXXIII. SMETHPORT, PA., FRIDAY, JUNE 5, 1896. NO. 23

McKean County Miner

Professional Cards.

Attorneys

DR. PAXTON KANE
PHYSICIAN AND SURGEON

DR. J. R. BAKER
DENTIST.

HOTELS

GRAND CENTRAL HOTEL,
JAMES M. GRIFFIN, Prop'r.
Main Street, Smethport, Pa.

WRIGHT HOUSE,
Main Street, Smethport, Penn'a.
Wright Brothers.

CHAUTAUQUA HOUSE
Main street, Smethport, Pa.
Bacon, Proprietor

THE FLEMING HOTEL,
TWO DOORS SOUTH OF BANK.
KANE - - PA.

HOTEL IMPERIAL,

STEWART HOUSE,

CROWELL HOUSE,

FOSTER HOUSE,
W. L. FOSTER, Prop.
Lewis Run, Penna.

BAYER HOUSE,
CLERMONT, PENN'A.

THE PALACE HOTEL,
BRADFORD, PENN'A.

BLACKSMITHING!

HORSESHOEING.

SLEIGHS,

BARBER SHOP,
Alfred Sturdevant.
Next door to Gallup's Store, Main St.
Shaving Hair and Dressing

UNDERTAKING
AND
EMBALMING

SPECHT & SASSE,
SMETHPORT, PA.

Professional Cards.

Attorneys

E. R. SHERMAN,
PENSION ATTORNEY. Claims prosecuted under both old and new law. Special attention given to claims under Act of June 27, 1890. Address
KENDALL CREEK, McKEAN Co., PA.

H. W. Kennedy,
ATTORNEY AT LAW. Office opposite Chautauqua House, Smethport, Pa. All legal business carefully attended to promptly.

M. H. Taylor,
ATTORNEY AND COUNSELLOR AT LAW. Room: Masonic Temple Building, Bradford, Pa.

A. E. Jones,
ATTORNEY-AT-LAW, over 19 Main street, Davis Block, Bradford, Pa. Dec. 20, 1895

A. E. Mayo,
ATTORNEY AT LAW, Office in Odd Fellows' Building, over the Post Office, Smethport, Pa.

F. H. Cotter,
ATTORNEY AT LAW, Eldred, Pa. Will promptly attend to all business entrusted to his care.

A. W. SLOCUM,
ATTORNEY AT LAW,
Office: Cor. Main & Third Sts., in Mann & Ormsbee building.

D. G. BOSWELL, JOHN MORRISON
BOSWELL & MORRISON,
ATTORNEYS-AT-LAW,
Smethport, Pa.

H. E. Shaffer,
ATTORNEY-AT-LAW,
KANE, PENN'A.
Will attend all the Courts of the State, and

The W. Hengerer Co.
SUCCESSORS TO
BARNES, HENGERER & CO.
Buffalo, N. Y., Wednesday, May 27
JUNE SALE!
A MONTH OF BARGAINS!
A special purchase of Wash Goods
A special purchase of Lace Curtains
A special purchase of Auction Silks
A special purchase of Dress Trimmings.
The W. Hengerer Co.
Mention the Miner when writing or calling

FALCON!
FALCON.
$60.00
$85.00
$100.00
LADIES' FALCON WHEEL.
GOLD CRANK FALCON.
THE McELWAINE COMPANY Lt'd.
Buffalo Olean Bradford

BRADFORD RACES,
JUNE 23, 24, 25 and 26 1896,
AT THE
Bradford Driving Park,
BRADFORD, PENN'A.
Three Races Each Day,
A WEEK OF RARE SPORT.
Trotting Races
Pacing Races
Running Races
PURSES $3,500.
MUSIC BY THE 16th REG'T BAND
EXCURSION RATES ON ALL RAILROADS.
RACES CALLED AT 2 P. M.
ADMISSION 50 CENTS.
A. C. Hawkins, Pres. W. R. Weaver, Sec'y

Brasted's
Confectionary and ICE CREAM SODA are Strictly First Class in every respect.

PLANTS.
SEASONABLE OFFERS.
W. C. ROCKWELL
33 Main St. Bradford Pa.

CASH FOR
HEADING BOLTS.
PINE AND BASSWOOD.
JOSEPH LOVECRAFT & SON

INSURANCE.
PIANOS
ORGANS
SEWING MACHINES.
Reduction of $25 00
C. A. BURDICK.

ACME
MILLS
HEADQUARTERS FOR
HAY, FEED, CORN, OATS, CHICKEN WHEAT, BRAN MIDDLINGS, ETC.
A share of your patronage is respectfully solicited.
J. W. BRENNAN,
SMETHPORT, PA.

CHARLES LEMMLER
Light and Heavy Harnesses,
Dusters, Whips, Trunks Traveling Bags, etc.
The Celebrated Stock Food and Hoof Dressing constantly on hand.
Everything is up to date, and now work and repairing done neatly and promptly.
Call and be Convinced.
Mention the Miner when writing or calling.

T. H. PURTLE
General Blacksmithing,
CARRIAGE AND WAGON WORK
WATER ST., SMETHPORT, PA.
Having bought out the carriage and wagon making business of John Servatius, I am now prepared to do all work in the above lines.
Carriage Painting A Specialty.

REPAIRING, NICKELING and ENAMELING
BICYCLES
A full line of Supplies. Rear of Masters' Blacksmith shop, Water street.
A. B. Kidder & Co.
Sunol
Best Bicycles to buy are the Sunol, Hercules, Stella.
The Midland Bicycle Co., Cleveland, Ohio.

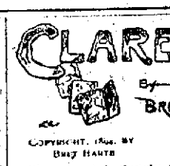

COPYRIGHT, 1896, BY BRET HARTE

She swept furiously from the room. "That is quite enough to fill her with a desire to flirt with every man here," said Brant to himself, with a faint smile, "but I fancy they have had a taste enough of her quality." Nevertheless, he sat down and wrote a few lines to the division commander, pointing out that he had already placed the owner's private property under strict surveillance, that it was cared for and perfectly preserved by the household servants, and that the pass was evidently obtained as a subterfuge. To this he received a formal reply regretting that the authorities of Washington still found it necessary to put this kind of risk and burden on the army in the field, but that the order emanated from the highest authority and must be strictly obeyed. At the bottom of the page, however, was a characteristic line in pencil in the general's own hand: "Not the kind that is dangerous." A flush mounted Brant's cheeks, as if it contained not only a hidden but a personal significance. He thought of his own wife.

Singularly enough, a day or two later, at dinner, the conversation turned upon the intense sectional feeling of southern women—probably induced by their late experiences, and Brant, at the head of the table, in his habitual abstraction, was scarcely following the somewhat excited diction of Col. Strangeways, one of his staff. "No, sir," reiterated the indignant warrior, "take my word for it! a southern woman isn't to be trusted on this point, whether as sister, sweetheart, or wife. And when she is trusted she is bound to get the better of a man in any of those relations!" The dead silence that followed, the ominous joggle of a glass at the speaker's elbow, the quick, sympathetic glance that Brant instinctively felt was directed to his own face, and the abrupt change of subject, could not but arrest his attention—even if he had overlooked the speech. His face, however, betrayed nothing. It had never occurred to him before that his family affairs might be known—neither had he ever thought of keeping them a secret. It seemed so purely a personal and private misfortune—that he had never dreamed of it having any public interest. And even now he was a little ashamed of what he believed was his sensitiveness to mere conventional criticism, which, with the instinct of a proud man, he had despised.

He was not far wrong in his sardonic intuition of the effect of his prohibition upon Miss Faulkner's feelings. Certainly that young lady, when not engaged in her mysterious occupation of arranging her uncle's effects, occasionally was seen in the garden, and in the woods beyond. Although her presence was the signal for the "obliques" of any lounging "shoulder strap" or the vacant "front" of a posted sentry, she seemed to regard their occasional proximity with less active displeasure. Once when she had mounted the wall to gather a magnolia blossom, the chair by which she had ascended rolled over, leaving her on the wall. At a signal from the guard room two sappers and miners appeared, carrying a scaling ladder, which they placed silently against the wall, and as silently withdrew. On another occasion the same spirited young lady, whom Brant was satisfied would have probably imperilled her life under fire, in devotion to her cause, was brought ignominiously to bay in the field by that most appalling of domestic animals—the wandering and untrammeled cow. Brant could not help smiling as he heard the quick, harsh call to "turn out guard," saw the men marched solidly with fixed bayonets to the vicinity of the affrighted animal, who fled, leaving the fair stranger to walk shame-facedly to the house. He was surprised, however, that she should have halted before his door, and with tremulous indignation said:

"I thank you, sir, for your chivalrousness in turning a defenseless woman into ridicule."

"I regret, Miss Faulkner," began Brant, gravely, "that you should believe that I am able to control the advances of farmyard cattle as easily as—" but he stopped as he saw that the angry flash of her blue eyes, as she darted from him, were set in tears. A little remorseful on the following day, he added a word to his ordinary cap lifting when he passed her, but she retained a reproachful silence. Later in the day he received from her servant a respectful request for an interview, and was relieved to find that she entered his presence with no trace of her former aggression—but rather with the resignation of a deeply injured, yet not entirely unforgiving woman.

"I thought," she began, coldly, "that I ought to inform you that I would probably be able to conclude my business here by the day after to-morrow, and that you would then be relieved of my presence. I am aware, indeed," she added, bitterly, "I could scarcely help perceiving, that it has been an exceedingly irksome one."

"I trust," began Brant, coldly, "that no gentleman of my command has—"

"No!" she interrupted him quickly, with a return of her former manner, "do you suppose for a moment that I am speaking—that I am even thinking of them! What are they to me?"

"Thank you. I am glad to know that they are nothing, and that I may now trust that you have consulted my wishes and have reserved your animosity for me," returned Brant, quietly. "If that is so, I see no reason for your hurrying your departure in the least."

She rose instantly. "I have," she said, slowly, controlling herself with a slight effort, "found some one who will take my duty off my hands. She is a servant of one of your neighbors—who is an old friend of my uncle's—the woman in familiar with the house and our private property. I will give her full instructions to act for me—and even an authorization in writing if you prefer it. She is already in the habit of coming here—but her visits will give you very little trouble. And as she is a slave—or, as you call it, believe—a chattel, she will be already quite accustomed to the treatment which her class are in the habit of receiving from northern hands." Without waiting to perceive the effect of her Parthian shot, she swept proudly out of the room.

"I wonder what's gnawing Jim?" mused Brant, as her quick step died away in the passage. "Some thing is certain, a woman like that is altogether too impulsive for a spy."

Later, in the twilight, he saw her walking in the garden. There was a figure at her side. A little curious, he examined it more closely through his glass. It was already dusk—but the erect bearing—the easy—Brant's [illegible] over his face as he muttered: "So this is to be her deputy!"

CHAPTER III.

Called to a general council of officers at divisional headquarters the next day, Brant had little time for further speculation regarding his strange guest. But a remark from the division commander that he preferred to commit the general plan of a movement then under discussion to the memories rather than to written orders in the ordinary routine, seemed to show that his chief still suspected the existence of a spy. He therefore told him of his late interview with Miss Faulkner and her probable withdrawal in favor of a mulatto neighbor. The division commander received the information with indifference. "They're much too clever to employ a hussy like that, who shows her hand at every turn—either as a spy or a messenger of spies—and the mulattoes are too stupid, to say nothing of their probable fidelity to us. No, general, if we are watched, it is by an eagle and not a mocking bird. Miss Faulkner has nothing worse about her than her tongue, and there isn't the field, but that the order emanated from the highest authority and must be strictly obeyed. At the bottom of the pages, however, was a characteristic line in pencil in the general's own hand: "Not the kind that is dangerous." A flush mounted Brant's cheeks, as if it contained not only a hidden but a personal significance. He thought of his own wife.

Singularly enough, a day or two later, at dinner, the conversation turned upon the intense sectional feeling of southern women—probably induced by their late experiences, and Brant, at the head of the table, in his habitual abstraction, was scarcely following the somewhat excited diction of Col. Strangeways, one of his staff. "No, sir," reiterated the indignant warrior, "take my word for it! a southern woman isn't to be trusted on this point, whether as sister, sweetheart, or wife. And when she is trusted she is bound to get the better of a man in any of those relations!" The dead silence that followed, the ominous joggle of a glass at the speaker's elbow, the quick, sympathetic glance that Brant instinctively felt was directed to his own face, and the abrupt change of subject, could not but arrest his attention—even if he had overlooked the speech. His face, however, betrayed nothing. It had never occurred to him before that his family affairs might be known—neither had he ever thought of keeping them a secret. It seemed so purely a personal and private misfortune—that he had never dreamed of it having any public interest. And even now he was a little ashamed of what he believed was his sensitiveness to mere conventional criticism, which, with the instinct of a proud man, he had despised.

He was not far wrong in his sardonic intuition of the effect of his prohibition upon Miss Faulkner's feelings. Certainly that young lady, when not engaged in her mysterious occupation of arranging her uncle's effects, occasionally was seen in the garden, and in the woods beyond. Although her presence was the signal for the "obliques" of any lounging "shoulder strap" or the vacant "front" of a posted sentry, she seemed to regard their occasional proximity with less active displeasure. Once when she had mounted the wall to gather a magnolia blossom, the chair by which she had ascended rolled over, leaving her on the wall. At a signal from the guard room two sappers and miners appeared, carrying a scaling ladder, which they placed silently against the wall, and as silently withdrew. On another occasion the same spirited young lady, whom Brant was satisfied would have probably imperilled her life under fire, in devotion to her cause, was brought ignominiously to bay in the field by that most appalling of domestic animals—the wandering and untrammeled cow. Brant could not help smiling as he heard the quick, harsh call to "turn out guard," saw the men marched solidly with fixed bayonets to the vicinity of the affrighted animal, who fled, leaving the fair stranger to walk shame-facedly to the house. He was surprised, however, that she should have halted before his door, and with tremulous indignation said:

"I thank you, sir, for your chivalrousness in turning a defenseless woman into ridicule."

"I regret, Miss Faulkner," began Brant, gravely, "that you should believe that I am able to control the advances of farmyard cattle as easily as—" but he stopped as he saw that the angry flash of her blue eyes, as she darted from him, were set in tears. A little remorseful on the following day, he added a word to his ordinary cap lifting when he passed her, but she retained a reproachful silence. Later in the day he received from her servant a respectful request for an interview, and was relieved to find that she entered his presence with no trace of her former aggression—but rather with the resignation of a deeply injured, yet not entirely unforgiving woman.

"I thought," she began, coldly, "that I ought to inform you that I would probably be able to conclude my business here by the day after to-morrow, and that you would then be relieved of my presence. I am aware, indeed," she added, bitterly, "I could scarcely help perceiving, that it has been an exceedingly irksome one."

"I trust," began Brant, coldly, "that no gentleman of my command has—"

"No!" she interrupted him quickly, with a return of her former manner, "do you suppose for a moment that I am speaking—that I am even thinking of them! What are they to me?"

"Thank you. I am glad to know that they are nothing, and that I may now trust that you have consulted my wishes and have reserved your animosity for me," returned Brant, quietly. "If that is so, I see no reason for your hurrying your departure in the least."

She rose instantly. "I have," she said, slowly, controlling herself with a slight effort, "found some one who will take my duty off my hands. She is a servant of one of your neighbors—who is an old friend of my uncle's—the woman in familiar with the house and our private property. I will give her full instructions to act for me—and even an authorization in writing if you prefer it. She is already in the habit of coming here—but her visits will give you very little trouble. And as she is a slave—or, as you call it, believe—a chattel, she will be already quite accustomed to the treatment which her class are in the habit of receiving from northern hands." Without waiting to perceive the effect of her Parthian shot, she swept proudly out of the room.

"I wonder what's gnawing Jim?" mused Brant, as her quick step died away in the passage. "Some thing is certain, a woman like that is altogether too impulsive for a spy."

Later, in the twilight, he saw her walking in the garden. There was a figure at her side. A little curious, he examined it more closely through his glass. It was already dusk—but the erect bearing—the easy—Brant's [illegible] over his face as he muttered: "So this is to be her deputy!"

CHAPTER III.

Called to a general council of officers at divisional headquarters the next day, Brant had little time for further speculation regarding his strange guest. But a remark from the division commander that he preferred to commit the general plan of a movement then under discussion to the memories rather than to written orders in the ordinary routine, seemed to show that his chief still suspected the existence of a spy. He therefore told him of his late interview with Miss Faulkner and her probable withdrawal in favor of a mulatto neighbor. The division commander received the information with indifference. "They're much too clever to employ a hussy like that, who shows her hand at every turn—either as a spy or a messenger of spies—and the mulattoes are too stupid, to say nothing of their probable fidelity to us. No, general, if we are watched, it is by an eagle and not a mocking bird. Miss Faulkner has nothing worse about her than her tongue, and there isn't the slightest danger of her making mischief with the negroes. I'll look after her myself."

"Very well," said the general, dismissing the subject with a wave of his hand, "but keep your eyes open, Brant, for I tell you there is something in the wind. Lee is massing his troops in front of Hooker, and we shall be fighting before the week is out. Have you seen anything of Stuart's cavalry?"

"Not a sign," said Brant, "but I've had my hands full of provost duty, and my scouts have been scouring the country for deserters and stragglers. I'll be off at daybreak to-morrow, and see what I can find."

He was off at daybreak the next morning, and for the next week was in the saddle from dawn to dusk. Now visiting the outposts, now examining the country for any indication of the enemy's movements, now scouring the woods for deserters and marauders, he had little time to think of anything else. Once or twice he had ridden by the house occupied by Miss Faulkner, but had seen nothing of her. Her self-imposed duties evidently kept her indoors. Once he had met the mulatto woman in the road, and had ridden by her side for a few moments, but she had answered his questions in monosyllables, and with such a look of hatred in her eyes that he had left her with a feeling of relief. Once, as he was passing the house, he had seen a little girl playing in the garden, and had called to her to ask if Miss Faulkner was at home. But the child, frightened at his approach, had run away, and he had ridden on.

It was late in the afternoon of the seventh day that he returned to his quarters, tired and hungry. He had ridden over the greater part of the county, and had found everything quiet. Lee was still massing his troops in front of Hooker, and the battle was evidently impending. He had sent his report to headquarters, and had dismounted at the door of his own room, when the sentry informed him that Miss Faulkner had called to see him, and was waiting in the parlor. He entered hastily, and found her standing by the window. She was dressed in deep mourning, and her face was pale and thin, but her eyes were bright and her manner self-possessed.

"I have called, Mr. Brant," she said, in a gentle and even hesitating voice, "that your wife was a southern woman."

He checked an irritated start with difficulty. "I believe I did," he said coldly, as he regretted it.

"And of course you taught her your Gospel—the Gospel according to St. Lincoln. O, I know," she went on hurriedly, as if conscious of his irritation, and seeking to allay it. "She was a woman and loved you, and thought with your thoughts and saw only with your eyes. Yes—that's the way with us—I suppose we all do it," she added, bitterly.

"She had her own opinions," said Brant, briefly, as he recovered himself. Nevertheless his manner so decidedly closed all further discussion that there was nothing left for the young girl but silence. But it was broken by her in a few moments in her old contemptuous voice and manner.

"Pray don't trouble yourself to accompany me any further, Gen. Brant. Unless, of course, you are afraid I may come across some of your—your soldiers. I promise you I won't eat them."

"I am afraid you [illegible] my company a little longer, Miss Faulkner, on account of these same soldiers," returned Brant, gravely. "You may not know that this road, in which I find you, takes you through a section of pickets. If you were alone you would be stopped, questioned, and, failing to give the password, you would be detained, sent to the guard house—"

He stopped and fixed his eyes on her loosely as he added "and scouts."

"You would not dare to detain a woman!" she said, indignantly, although her flush gave way to a slight pallor.

"You said just now that there should be no sex in a war like this!" quoted Brant, carelessly, but with a slight tinkling in his scrutinizing gaze.

"Then it is war," she said, quickly, with a white, significant [illegible]

His look of scrutiny [illegible] to one of puzzled wonder. But at the [illegible] ment there was a flash of a bay cloth in the hedge, a voice called "halt," and a soldier stepped into the road.

Gen. Brant advanced, met the salute of the picket with a few formal words, and then turned toward his fair companion, as another soldier and a sergeant joined the group.

"Miss Faulkner is new to the camp, took the wrong turning, and was unwittingly leaving the lines when I joined her." He fixed his eyes keenly on her now colorless face, but she did not return his look. "You will show her the shortest way to quarters," he continued to the sergeant, "and should she at any time lose her way you will again conduct her home—but without detaining or reporting her."

He lifted his cap, remounted his horse and rode away as the young girl, with a proud, indifferent step, moved down the road with the sergeant. A mounted officer passed him and saluted—it was one of his own staff. From some strange instinct he knew that he had witnessed the scene, and from some equally strange intuition he was annoyed by it. But he continued his way, visiting one or two outposts and returned by a long detour to his quarters. As he stepped upon the veranda he saw Miss Faulkner at the bottom of the garden talking with some one across the hedge. By the aid of his glass he could recognize the shapely figure of the mulatto woman which he had seen before. But by its aid he also discovered that she was carrying a flower exactly like the one which Miss Faulkner still held in her hand. Had she been with Miss Faulkner in the lane—and if so, why had she disappeared when he came up? Impelled by something stronger than mere curiosity, he walked quickly down the garden, but she evidently had noticed him, for she quickly disappeared. Not caring to meet Miss Faulkner again, he retraced his steps, resolving that he would on the first opportunity personally examine and interrogate this new visitor. For if she were to take Miss Faulkner's place even in a subordinate capacity—this precaution was clearly within his rights.

He reentered his room and seated himself at his desk before the dispatches, orders and reports awaiting him. He found himself, however, working half mechanically, and recurring to his late interview with Miss Faulkner in the lane. If she had any inclination to act the spy, or to use her position here as a means of communicating with the enemy's lines, he thought he had thoroughly frightened her. Nevertheless, now, for the first time, he was inclined to accept his aide's opinion of her. She was not only too clumsy and inexperienced, but she totally lacked the self-restraint of a spy. Her nervous agitation in the lane was due to something more disturbing than his mere possible intrusion upon her confidence with the mulatto.

On the contrary, it seemed to be personal to himself. He recalled the singular significance of her question: "Then it is war?" He recalled her strange allusion to his wife; was it merely the outcome of his own foolish confession on their first interview, or was it a concealed ironical taunt? Having satisfied himself that she was not likely to imperil his public duty in any way, he was angry with himself for speculating further. But, although he still felt toward her the same antagonism, she had on [illegible] provoked, he was conscious that she was beginning to exercise a strange fascination on him.

Dismissing her at last with an effort, he finished his work and then rose, and, unlocking a closet took out a small dispatch box to which he intended to intrust a few more important orders and memoranda. As he opened it with a key on his watch chain he was struck with a faint perfume that seemed to come from it—a perfume that he remembered. Was it the smell of the flower that Miss Faulkner carried—or the scent of the handkerchief with which she had wiped his cheek—or a mingling of both! Or was he under some diabolical spell of that wretched girl—and her witch-like flower? He leaned on the box and suddenly started. Upon the outer covering of a dispatch was a singular blood-red streak! He examined it closely—it was the powdery stain of the lily pollen—exactly as he had seen it on her handkerchief.

There could be no mistake. He passed his hand over the stain—he could still feel the slippery, impalpable powder of the pollen. It was not there when he had closed the box that morning. It was impossible that it should be there unless the box had been opened during his absence. He remembered the contents of the box, the [illegible] of [illegible] there. More than [illegible] pass of an [illegible] [illegible] [illegible]

McKean County Miner

PUBLISHED EVERY FRIDAY.

SMETHPORT, FRIDAY, JUNE 5, 1896.

REPUBLICAN TICKET.

ELECTORS-AT-LARGE.

Alexander K. Parlow, William Wilkinson, | Joseph Wharton, Lyman B. Gilbert.

DISTRICT ELECTORS.

1st, John S. Rossmassler, James A. Barclay, Samuel Emlen, William A. Chapman, Charles E. Pugh, Wm. F. Bailey, John Price, Edward S. Johnson, James M. Campbell, Benjamin Rush, Wm. A. Miller, | Henry G. Freeman, J. M. Guffey, Cumberland N. Kinzer, D. Stewart Miller, H. H. Brimhall, George F. Durant, Hon. A. C. White, William M. Randolph, Emanuel Wertheimer, Josiah Spangler, Edward R. Abraham, Jonathan Bunn, William Bunn, Joseph C. Campbell.

FOR COMMISSIONER AT LARGE, GALUSHA A. GROW, SAMUEL A. DAVENPORT

FOR CONGRESS, HON. CHAS. W. STONE

FOR STATE SENATOR, HON. A. F. BANNON, Delegate to Industrial Conference.

FOR REPRESENTATIVES, HON. HERMAN H. NORTH, HON. R. A. DEMPSEY

FOR DISTRICT ATTORNEY, MERIDAN GORTON

FOR PROTHONOTARY, ETC. GEO. W. MITCHELL

FOR SHERIFF, J. FORD DAVIS

FOR COUNTY COMMISSIONERS, WILLIAM A. YOUNG, SAMUEL DAVIS

FOR COUNTY AUDITORS, J. C. CANNON, Jr. C. W. FREEMAN

DISSOLUTION OF PARTNERSHIP

NOTICE IS HEREBY GIVEN THAT THE partnership heretofore existing between Asa Gilbert and P. J. Gilbert, known as Gilbert and Gilbert is duly terminated by mutual consent. All persons indebted to the said firm will pay the same to Mr Gilbert, and all persons holding accounts against the said firm will present them to Asa Gilbert for settlement.

ASA GILBERT
P. J. GILBERT

Smethport, Pa. May 21st, 1896

Last week the President vetoed the river and harbor bill.

Since the beginning of April over $21,000,000 in gold has been shipped to foreign countries.

TOM PLATT made a pilgrimage to Washington to consult Senator Quay if it would not be advisable for him (Platt) to place the delegates to St. Louis from the Empire State in the McKinley column. That Platt is in hedging for a new position is very plain. He had better come in out of the wet

HARPER'S WEEKLY of May 16th, had a very striking double page illustration of the Mine and the Gray after Lee's surrender at Appomattox, April 9th, 1865. The unarmed prisoners in gray are marching, with their captors, of the first picture most they have enjoyed for months. While some of the vanquished wear a dejected look others seem to heartily enjoy the situations and are apparently well satisfied that the long contest is over. This illustration brings up sad recollections, and it is to be hoped that the nations of the world will become sufficiently enlightened to lay aside weapons of war and settle their difficulties by arbitration.

THAT Congressman C. W. Stone's tallest asset of the interests of his constituents was clearly demonstrated in the case of J. Oscar, of Kane, who had made applications for a pension but had been refused on a trumped up charge of desertion from the Navy in 1863. In 1867 he enlisted in a New Jersey cavalry regiment and served until Humbled by injuries received Mr. Stone notified Mr Oscar of the change of desertion and he himself easily discredited as an Congressman his honorable discharge from the Navy. The pension ought to be granted by all means, unless they are able to manufacture some other excuse. Such efforts on the part of our able Congressman should endear him in the hearts of his many constituents and he ought to be selected by a largely increased majority

LAST Monday afternoon Judge Mayrises won the admiration of all lovers of good roads in this county in his charge to the grand jury in relation to the need of better roads. It is a burning shame that tax payers should be compelled to see their hard earned money, in the shape of taxes, squandered by incompetent men, who think they are well qualified to discharge the duties involving upon supervisors. Many supervisors give no thought or study as to the best manner in which certain pieces of road should be repaired, but simply mull out the tax system and in a haphazard way put in the time patching up the public high ways. It is to be hoped that Judge Mayrises's charge to the grand jury will have a tendency to awaken the people throughout the county to the fact that they are wasting their own and the public's money by voting men for supervisors whose only qualification for the position might be summed up in [illegible] incompetency. Select men for supervisors whom you know give thought and study to any business they have in hand. Such men will study the road questions and make improvements. This will be an example to other supervisors and the consequence will be better roads all over the county and so on throughout the State.

WASHINGTON LETTER.

(From our Special Correspondent.)

WASHINGTON, June 1st, 1896.

While no Republican in Congress commends that the River and Harbor Bill which Mr. Cleveland has vetoed and which will this week almost certainly be passed over his veto is a perfect measure, or that any previous bill of the kind was, every Republican in both branches of Congress will vote to pass the bill over the veto, because they believe it is, taken as a whole, a good measure and that the improvements provided for will mostly, if not entirely, [illegible] the system of

Although the President, Vice-President, and every member of the cabinet except Secretary Morton was in Washington the only member of the administration who attended any of the memorial day exercises was Secretary Herbert, who is an ex-confederate. This has been commented upon to a considerable extent, as there was no excuse other than want of inclination why these officials should not have paid their respects to the memory of the men who gave up their lives to make it possible for them to hold their present offices.

A majority of Congress feel reluctant to adjourn without doing something definite for Cuba, but say attempt to do anything would start an indefinite debate which might do more harm than good, with no certainty that anything could be done, anyway.

Senator Squier, as the first step towards the erection of a suitable memorial to Gen. Grant, has introduced a bill providing for the creation of a Commission, composed of the Secretary of War, the Chairman of the House and Senate joint Committee on the Library, and the Architect of the Capitol. The duties of this commission will be to secure from leading artists and architects, plans and estimates for a monument, each artist or architect being at liberty to make his own, and the estimated cost of the same. All of these plans are to be reported to Congress. After consideration, Senator Squier concluded that this was a better plan than that of his original bill, providing outright for a monument to Gen. Grant. He wishes the monument to be the best that can be engineered, and believes the creation of this commission is the best way to get it.

The silver Democrats are considerably stirred up over a consultation which Mr Harrity, the Chairman of the Democratic National Committee, had with Mr Cleveland and Secretary Carlisle while he was in Washington. The consultation would not have worried the silver men much, as they know that all the parties present had been doing all they know how to do, to down them for many months, had it not been for Harrity's announcement afterward, that he intended to support the ticket and platform made by the Chicago convention. They don't believe that Harrity would support a silver candidate, and they fear that his announcement means that some trick has been concocted by which Harrity feels certain of defeating the silver men at the convention

The Treasury deficit for month of May exceeds $8,000,000 and for the eleven months of the present fiscal year is pushing $27,000,000, and these figures are made as favorable as possible by Democratic treasury officials.

If you wish to make Senator Brice mad you have only to mention Mr Cleveland's name to him. He thinks of Mr C what the late Wm H Vanderbilt once said of one of his sons in law The trouble all came about through the fight between the silver and anti silver Democrats in Ohio Although Senator Brice has had no love for Mr Cleveland since the tariff fight which resulted in the substitution of the Gorman tariff bill for the original Wilson bill he sometime ago called on him and told him that he would help to prevent the silver men getting the Ohio delegation to the Chicago convention According to his friends, Mr Cleveland gladly welcomed his offered assistance It was not long however before Senator Brice found out that the "Second money" Democrats in Ohio were expected to become anti Cleveland men, to vote for him or any man he might name in case they got to Chicago He also found out that instead of his being credited for what he was trying to do the Cleveland men were steadily trying to break down his influence in the party He threw up in disgust, and now says he doesn't care what the convention does.

The political gossips are all busy trying to figure out what was talked about at a conference between Senator Quay and ex Senator Platt. These gentlemen met Saturday night, and it is fair to infer that their talk was interesting.

Interesting News From Various Localities Picked up by Our Regular Correspondents.

FARMER'S VALLEY.

A Tyler who has been ill for the past two weeks is improving under the care of Dr Clark

H Warner has moved to Clermont where he has work with Mr WNYAPP's cabinet he would like his place

Miss Ora Caldwell is home from a visit with her sister at Clermont

Mrs. Gamble is visiting her mother Mrs A Tyler

It would seem to your scribe that in a place the size of this, that the boys might find as many ways for their money to go out as they could dig up eleven cents and repair to Page & Co's store in Smethport But then the boys around here may be economical and believe in saving their money and as the circle, some of whom are willing to assist the thrifty young men by paying their own car fare, and the young men in their part walk as they did Saturday But it was a sad walking from Smethport down wasn't it?

Mr and Mrs Orcutt are going to work Mrs. Day's farm this year Mr Stark's and family will move for Bradford soon where he has a station on engineer

Our correspondent is pleased to report that Farmers Valley people are all jubilee tribute Wilson Spencer, by dint of hard work has succeeded in clearing up quite a piece of land

This is beginning to put on the appearance of a dairy country the farmers from here seeming the good sense of bowing to the Smethport creamery and many of the farmers are making of building silos

Typhoid is a fear all of the Valley's fair sex will know their fate There is a board of fifteen telling appears tacked on the old Presbyterian church

The young people of this place to the number of a score took possession of F Tyler's home one day last week and gave a surprise

Miss Dora Austin of Austin is visiting friends here W Hoa Mi

COLEGROVE.

Mrs. W W Towne and children are visiting friends in Bradford

Mrs. A E Colegrove and family were calling on friends in this place Sunday

Mrs. J S Downes is visiting Mr Downes in Olean

W W Towne wheeled to Bradford Saturday and returned on Sunday

The school board and auditors held their annual meeting Monday at Hamlin The following officers were elected for the ensuing year E L Olmsted, President, F H Drantoon, Treasurer; S C Gallup, Secretary

Our Sandhill citizens and a large number of their friends from the surrounding towns held a ride with the peerless prophet Sunday to the Kinzua bridge The trip was made over the D A C R R R.

Mr and Mrs N C Gallup drove to Smethport Wednesday

ANNIN CREEK

N L Holcomb was in Port Allegany Tuesday

S D Fuhs and Will Buckley were in Port Allegany Monday

H E Ives is building business in Port Allegany Tuesday

May Winship was in Port Allegany the first part of the week

J H Winship was in Shingle House one day last week

Chester Stevens of Independence was a guest at the home of L. H. Winship this week

Mrs John Weal of Prentiss was the guest of Mrs J H Holcomb this week

Mrs. Albert Page of Olean visited her sister Mrs Grace Teal week

C J Davis and wife of Bolivar visited in town Wednesday

Lena Bixby visited in Olean this week

Dr J H Holcomb of Port Allegany was in town Monday

Charley Warner and wife were guests of C E Harper Wednesday

J M Hodges and wife went to Olean last Friday

The humane society met Wednesday at the cemetery and built a new fence The Ladies' Aid prepared dinner for them at the home of F K Winship

CLERMONT.

The Wayne and Buffalo R. R. is nearly completed and trains are expected to be run

Court Minutes.

The June term of criminal court convened Monday at 2 p. m., Judge Morrison on the bench. The grand jury was called and sworn in. Judge Morrison's charge to them was able and concise and it duly followed out will be of infinite benefit to McKean county. A. T. Johnson, of Bradford, was appointed foreman and T. J. Flaherty sworn as constable to attend the same.

Com. vs James Henderson, the forgery was quite pressed and the defendant discharged

Com vs John Ryan of Hamlett defendant plead guilty to selling liquor without a license The court fined him $50 and costs and sentenced him to undergo imprisonment in the county jail for three months.

Com vs Wm C Cass embezzlement, not guilty

Com vs B F King nolle pros.

Com vs Thos Barry nolle pros.

Com vs Frank Williams nolle pros.

Com vs Jos Kley defendant discharged prosecutor Chas Ward pay costs.

Com vs John Fleming assault and battery not guilty but pay the costs.

In the matter of appeal from the auditors report by Orenus Sodomers Clifford and Reggie and Walter Grubb, an order of court directed the form of an issue be tried

In the case of Mary Rodgers vs Nathan Bentley & Pittsburg railway the rule requiring an amended declaration to be filed was made absolute.

DIVORCE CASES.

Minnie May Mercer vs Clarence Jay Mercer petition to dismiss libel granted

John J Mann vs Mary Mann petition to have A P Hoyt appointed to take testimony

Com vs Patrick Carlin, Larceny guilty Sentence John F Melvin appointed commissioner to take testimony

Anna Morrison vs Charles Morrison, petition John F Melvin appointed commissioner to take testimony

D O'Connell vs [illegible] rule absolute

Com vs Mary Ann Hall, guilty of larceny Sentence suspended upon payment of costs

James M Watson vs Mary Susan petition to divorce John F Melvin appointed commissioner to take testimony

Albert Webster vs John Webster petition to divorce John F Melvin appointed commissioner to take testimony

Rosanna M Darrison vs Henry Darrison 3 years alimony awarded

GRAND JURY FINDINGS.

The Grand Jury has returned the following true bills

Com vs John Flynn assault and battery a true bill

Com vs John Fleming assault and battery a true bill

Com vs George Jackson assault and battery a true bill

Com vs same assault and battery a true bill

Com vs D L Sanford carrying concealed weapons a true bill

Com vs Nicholas Weiss, aggravated assault, a true bill

Com vs Kate Bovaird assault and battery a true bill

Com vs D L Sanford [illegible] a true bill

Com vs [illegible] fraudulent conveyance not a true bill and the grand jury [illegible] pay the costs.

Com vs Maud Wentworth, assault and battery not a true bill and the county pay the costs.

Com vs [illegible] Clary, [illegible] a true bill

Com vs same, same a true bill

Com vs [illegible] White, gambling a true bill

Com vs [illegible] Hamilton, [illegible] a true bill

Com vs [illegible] Kelly, [illegible] a true bill

Com vs Matthew Kelly et al Charge [illegible] and battery a true bill and Matthew Kelly et al Charge [illegible] pay the costs.

Com vs Henry Kelly et al Charge [illegible] a true bill and Matthew Kelly et al Charge [illegible] pay the costs.

Com vs Frank White, selling liquor without a license a true bill

Com vs Mary Kelly et al Charge [illegible] a true bill and Mary Kelly et al Charge [illegible] pay the costs.

Hot Weather Attractions.

Straw Hats
Parasols
Shirt Waists
Dress Skirts
Capes . . .

Attention to our Department. We have

Black
Tan and
Chocolate

in all the newest shapes. The 20th Century Oxfords are very pretty.

F. G. Lindholm & Co.

GLEASON,
THE
PHOTOGRAPHER,
R. C. GLEASON,

McKean County Miner

LOCAL AND GENERAL

—To-day, at Gettysburg, the statues erected by the state of Pennsylvania to the memory of Meade and Hancock, two of her greatest military heroes, will be unveiled.

—There are three little towns in Forest county about two miles apart that have very euphonious titles. They are "Sheldon Town" "Never Seen" and "Hunk on Further."

—Hazleton & Co's delivery wagon has recently been repainted and lettered. The work was done by J. F. Servatius and is first-class and artistic skill cannot be surpassed anywhere.

Foster Smith has O. Payne's clerk at Wells' drug store. Foster is a hustler and will soon be in command of the store. Dick Wells is spending a few days at the Lake Shore speaking to him.

Any farmer who feels a little "peeved" this week at the reference to getting his girl between the rain and the hay and the sprinkler. The tension was so great that the rest of his anger was taken off.

It is not fair to read our extensive list of advertisements. You will find something of interest in all of them. A good and thorough stirring of the advertising columns will always bring a benefit to a person.

It was stated that the loss of life at the Johnstown flood last week will reach 10,000. The loss in property will reach $50,000,000. This Cronade was the worst storm that was ever known in this country.

Mr. Grant has recently had patented a new fish washing machine that is famed to be the best yet put upon the market. Charles Chadwick is agent for the sale of the same and will be around and exhibit it to users.

Irvin Townsend, who lives on the East Allegany road, was arrested and brought before Squire Stephen Townley on the charge of larceny. He plead guilty and was fined $5 and costs. He failed to get the money and had a hearing. He was fined $10 and costs.

Last Friday Miss Marsh, one of our correspondents, received a letter containing a check for the amount of $5 to be awarded to the writer of the best composition on the subject, "Why I Like to Read the Mirror." All readers might do well to try and win the prize. The letters are to be left at this office. There are a number of very good ones.

Dr. Thomas Hamilton, of Port Allegany, has been engaged in moving a barn and both of the Hamilton farms. Dr. Young knows as the Hall Memorial farm.

Foster Smith has O. Payne's clerk at Wells' drug store. Foster is a hustler and will soon be in command of the store. Dick Wells is spending a few days at the Lake Shore speaking to him.

Any farmer who feels a little "peeved" this week at the reference to getting his girl between the rain and the hay and the sprinkler. The tension was so great that the rest of his anger was taken off.

It is not fair to read our extensive list of advertisements. You will find something of interest in all of them. A good and thorough stirring of the advertising columns will always bring a benefit to a person.

It was stated that the loss of life at the Johnstown flood last week will reach 10,000. The loss in property will reach $50,000,000. This Cronade was the worst storm that was ever known in this country.

Mr. Grant has recently had patented a new fish washing machine that is famed to be the best yet put upon the market. Charles Chadwick is agent for the sale of the same and will be around and exhibit it to users.

Irvin Townsend, who lives on the East Allegany road, was arrested and brought before Squire Stephen Townley on the charge of larceny. He plead guilty and was fined $5 and costs. He failed to get the money and had a hearing. He was fined $10 and costs.

Last Friday Miss Marsh, one of our correspondents, received a letter containing a check for the amount of $5 to be awarded to the writer of the best composition on the subject, "Why I Like to Read the Mirror." All readers might do well to try and win the prize. The letters are to be left at this office. There are a number of very good ones.

Thomas Hamilton, of Port Allegany has been engaged in moving a barn and both of the Hamilton farms. Dr. Young knows as the Hall Memorial farm.

SOCIETY AND PERSONAL.

C. E. Barrett drove to Bradford last Sunday.

C. Y. White, of Eldred, was in town last Friday.

S. S. Washburn, of Mt. Alton, was in town Monday.

Mr. and Mrs. John Forest visited Buffalo last week.

Miss Keith Walker visited Smethport friends Wednesday.

Zach Wilson, of Duke Center, attended court Monday.

N. Rasmussen, of Rixford, was in town Saturday.

W. W. Lee, of Wetmore, was in town last Saturday.

[illegible] of East Allegany, is visiting friends in town.

Miss Harriet S. Ely visited Buffalo friends Tuesday.

Mrs. Emily D. Young were to Bradford Wednesday.

Miss Hattie Nelson, of Mt. Jewett, is visiting friends in town.

F. H. Morrison arrived Sunday from Philadelphia Tuesday night.

Mrs. F. Ely spent Monday [illegible] visiting friends at Warren.

F. B. Clark, of Bradford, was in attendance at court this week.

Mr. and Mrs. N. E. Wood, of Mount Centre, were in town Monday.

Rev. D. N. Orcutt, of Rixford, was in town Wednesday.

Rev. [illegible] James Hagan, of Bradford, was in town Monday.

Miss [illegible] Thayer, of Rixford, is visiting friends in town.

Miss Anna Brant returned from a three weeks visit in Warren Monday.

Mrs. Abe Vanl yke, of Olean, visited at the home of H. H. Kean Sunday.

Leonard Ayres, of Kane, was in town last Tuesday, greeting many friends.

Miss [illegible] Johnson, of Washington, has been visiting friends in town.

F. H. Mayo, of Bradford, was here this week on business with Gen. Manager May.

N. [illegible] and W. B. Simons, of Rixford, were in town Wednesday.

[illegible] Sherman and Miss Wilkinson, of the girls' school at Bradford, were in town Saturday.

W. H. Cleveland, of Bradford, was in town Saturday.

[illegible] of Bradford, was visiting friends in town Sunday.

F. Lauer, of Bradford, was in town Saturday.

[illegible] Wade, of Bradford, was in town Saturday.

W. H. [illegible], of Bradford, was in town Saturday.

[illegible] Mrs. [illegible] Kane, were in town Saturday.

Mrs. [illegible] Bradford, was in town Saturday.

[illegible] Mrs. [illegible] Kane, were in town Saturday.

[illegible] Mrs. [illegible] Kane, were in town Saturday.

[illegible] Mrs. [illegible] Kane, were

ABSOLUTELY PURE

Pond's Extract

Quiets Pain, Checks Bleeding, Reduces Inflammation, Is the Bicycler's Necessity.

Piles, Sores, Burns, Colds, Hoarseness, Catarrh, Chilblains, Inflamed Eyes, Wounds, Bruises, Sprains, Headache, Toothache. CURES Rheumatism, Sore Throat,

Use PONDS EXTRACT after Shaving—No Irritation
Use PONDS EXTRACT after Exercising—No Lameness

POND'S EXTRACT OINTMENT is simply a marvel How instantly it cures Piles. What relief from excruciating pain 50 cts.

Beware GENUINE Pond's Extract for proprietary cures. Refuse substitutes for exhilarating effects.
POND'S EXTRACT CO., 76 FIFTH AVENUE NEW YORK

I buy all my goods for CASH and save my discounts.

I sell for CASH and have no bad debts, consequently can and do sell at lower prices than those who do a credit business.

To prove this call at my store and note prices.

No offense if you do not purchase.

NEW GOODS received daily. Best assorted stock in the county.

D. C. YOUNG.

SPECHT & SASSE,

THE OLD RELIABLE

FURNITURE DEALERS

Are better prepared than ever to fill your wants in their line Their stock is full and complete Their prices at rock bottom. Do not fail to give them a call

UNDERTAKING IN ALL ITS BRANCHES.

1896 NEW SPRING GOODS 1896

The new goods for Spring are now in, and we are prepared to show you some very pretty styles in

Dress Goods, Silk Waist Patterns and Trimming Silks, Etc.

Also a lovely line of Embroideries in great variety.

Ladies' ready made wrappers and an elegant assortment of Shirt Waists.

Drop in and see our new line of stylish

SHOES and SLIPPERS, wonderfully cheap.

COME AND SEE OUR NEW GOODS.

Mrs. T. D. NASH.

They Stay Dyed. GET YOUR

Stockings, Feathers, Gowns, Cloaks or other articles dyed with

Diamond Dyes

will return their color no matter how often they are washed or exposed to the sun. A package of Diamond Dyes costs only ten cents, and plain directions for coloring accompany it. No you cannot supply it. Insist on having the best colors.

PRESCRIPTION FILLED AT

ARMSTRONG & CO.'S

Opposite the . . . . Court House.

We make a specialty of Fine Perfumes, soap and toilet articles, drugs and patent medicines, blank books, legal blanks, etc.

A fine bound book given free with purchases amounting to $3.00.

STOP!

READ AND REFLECT!

And then go to

BROWNELL BROS.'

... you will find a carefully and well ... NOTIONS,

Many cases of so called heart disease, are really cases of acid fermentation in the stomach. The irritation from the acid hinders the action of the heart, through the pneumogastric nerve, and very often the excessive restraining power of this peculiarly act ing nerve, becomes a very serious matter; the heart makes the greatest effort to do its work, but there is a shortness of breath which cannot be made up for, and the feeling throughout the chest is very distressing. Sometimes this acid arises and causes an acrid smarting in the throat; at other times the burning is up and down the chest.

Another stomach trouble is that form of dyspepsia which gives pain after eating. Persons with this disease seem to have but a scant measure of nerve strength, when food is being digested, the most much needs the concentration of all of the nerve and brain force, and if reading or close thought is attempted soon after eating, the stomach commences that intolerable aching which dyspeptics dread so much, when, the only immediate relief appears to be to stop the mental activity and get up and move around. In such cases there is evidently for the time being, too little nerve power to divide between the stomach and the brain each one alone needs it all to enable it to perform its labor

There are two properties possessed by Dr Day's Stomach and Nerve Tonic, which constitute it a cure for all of the above derangements. One is its power of purifying and enriching the stomach and stopping the formation of gas and acid the other is the giving of increased nerve action and strength. Soon, with better digestion and better nutrition, there is a general renewal of life and health. The mind of a business man under its use, soon becomes clearer and more active, thoughts come easier and are more clearly expressed, the memory is stronger, business plans and ventures are arranged in a better manner and are more patiently and successfully carried out, and details are attended to better because of the increased strength of both mind and muscle

Women having the care of a household on their hands, find Dr Day's Stomach and Nerve Tonic to be a great blessing It gives better digestion, better nutrition, more strength cures that feeling of weariness in the morning, that anxiety of mind that fear that something is going wrong or that something bad is going to happen cures dizziness, shortness of breath pressure through the chest belching of wind, rumbling in the bowels, heartburn, and all forms of dyspepsia that come from weakness.

Mrs Eben Pierce of Lorie Potter Co Pa writes "I can truthfully say that I owe my life to your stomach and nerve tonic I was troubled with my stomach for over a year and tried everything I could hear of but did not get any relief. I was nearly in despair for although I had only four in my family I could not begin to do the work for them as one kind friend wrote me to try Dr Day's Stomach and Nerve Tonic and I did I did not expect to ever get any better but was greatly relieved on taking the first dose and now after taking only two bottles of your remedy I can do my work and my stomach does not hurt me even when I do very heavy work I shall continue its use until I am entirely well for I am perfectly satisfied that it will cure all such stomach trouble I thank you dear Doctor, a thousand times over for putting in form the public and such a cheerful remedy for human suffering

Mrs. Albert Harman of Johnstown Va., Altoona, Pa. writes Dr Day's Stomach and Nerve Tonic has done a power of good that burned after meals has left me I have always been a nervous that I would take nervousness so bad sometimes that I would have to send for the doctor but have not had since I commenced using your stomach and nerve tonic."

H C Beatty Parkersville Pa says "For years I had a severe pain in my stomach after meals one bottle of Dr Day's Stomach and Nerve Tonic relieved me. I think permanently"

C. Philpot, of Bargettstown Pa writes, "I have been afflicted with the rheumatism and was laid up in bed a good part of the time, my stomach was in a bad condition and would not retain food I began to use Dr Day's Stomach and Nerve Tonic it not only helped my stomach but relieved me of the rheumatism, and also increased my weight wonderfully."

Bucklen's Arnica Salve.

THE BEST SALVE in the world for cuts bruises, sores, ulcers, salt rheum fever sores, tetter chapped hands, chilblains corns, and all skin eruptions and positively cures piles, or no pay required It is guaranteed to give perfect satisfaction or money refunded Price 25 cents per box For sale by A W Gumpertz and A tk Armstrong & Co.

REMOVED TO

The CALLAR BLOCK

JOHN MILLER,

THE FASHIONABLE TAILOR

CUTS OF LATEST STYLES.

Free for the Inspection of Customers.

Neatest of Fits Guaranteed.

GIVE ME A TRIAL.

Mention the *Miner* when writing or calling.

PATENTS

Caveats, and Trade Marks obtained and all Patent business conducted for MODERATE FEES.

Our Office is Opposite U. S. Patent Office and we can obtain patent in less time than those remote from Washington.

Send model, drawing or photo., with descrip. We advise, if patentable or not, free of charge. Our fee not due till patent is secured.

A Pamphlet, "How to Obtain Patents," with cost of same in the U. S. and foreign countries sent free. Address,

C. A. SNOW & CO.

Opp. Patent Office, Washington, D. C.

WRIGHT'S INDIAN VEGETABLE PILLS

Cleanse the Bowels and Purify the Blood! Cure Biliousness, Dysentery and Dyspepsia, and give healthy action to the entire system

LARRABEE'S RHEUMATIC LINIMENT

has achieved a wonderful reputation for every kind of pain. It is unequalled as an external remedy, and is used by

Horsemen, Lumbermen, Farmers, Teamsters, Mechanics, Engineers,

and other athletes where pain is an effectual foe. Try it. At druggists, or by mail on receipt of 50 cents and $1.00 per bottle.

WINKELMANN & BROWN DRUG CO. Baltimore, Md., U. S. A.

Valuable American Agency for

PATENTS

CAVEATS, TRADE MARKS, DESIGN PATENTS, COPYRIGHTS, etc.

For information and free Handbook write to MUNN & CO., 361 BROADWAY, NEW YORK.

Oldest bureau for securing patents in America. Every patent taken out by us is brought before the public by a notice given free of charge in the

SCIENTIFIC AMERICAN

Largest circulation of any scientific paper in the world. Splendidly illustrated. No intelligent man should be without it. Weekly, $3.00 a year; $1.50 six months. Address, MUNN & CO., PUBLISHERS, 361 Broadway, New York City.

RIOTING AT NICARAGUA.

American and British Marines Landed In Corinto.

TOOK POSSESSION OF THE CITY

Order Quickly Restored, Riotous Rebels Dismissed or Driven Out and the City Restored to Its Officials Action Approved by Zelaya.

MANAGUA, Nicaragua, June — The government having controlled the wires at the time the correspondent here has been compelled to delay sending the following account of the landing on May 2 at Corinto of a force of about 100 American and British marines from the United States cruiser Alert and the British cruiser Comus, acting in the most perfect harmony occupied that port and protected, until May 4 the property of foreigners in the custom house and at the railroad station, subduing a riotous and drunken mob which threatened to cause the most serious disturbances

On April 28 Samuel Mayorga, who was minister for the treasury of the Baca, or revolutionary government, issued a decree in the name of the revolutionary government declaring that the officers had books of the custom house at Corinto were to be at once removed to Leon the capital of the revolutionary government, situated about 30 miles in the interior has colonial pretenses being to prevent the millions of dollars worth of merchandise in the custom house from an attack by the troops of Zelaya.

He had come to Corinto with railroad trains in order to remove the merchandise belonging largely to foreigners from the custom house of Corinto to Leon

It was evident, however that the real object of Mayorga's move was to obtain possession of this property and hold it as security for a war loan Consequently the foreigners at once made a protest to Commander Hanford and Captain Henry H Dyke of the British cruiser Comus which had arrived at Corinto about April 3 The American and British commanders held a consultation and decided that they would not allow the insurgents to take possession of the property of foreigners in the custom house or railroad depot at Corinto as the latter buildings being within 300 yards of the guns of the two warships were at least as safe as if the property were at Leon

The enraged Minister Mayorga as much that he caused the arrest of all natives made to Corinto between the ages of 17 and 70 years on the pass that a great battle was imminent at Managua

After detaining them in the railroad cars for a few hours Mayorga released all of those who could pay him from $100 to $200 in cash and returned to Leon with the other unfortunate inhabitants of Corinto without giving any reports of the money collected but declaring that he would return again to Corinto

This he did on May 1 when his party disbanded and sought safety in flight with considerable sums of money extorted in one way or another from the people of Nicaragua They escaped to Guatemala in a small schooner

Although the chiefs of the insurgent party succeeded in escaping a great number of the officers and soldiers of the insurgent army with the arms collected by Corinto in the hope of getting out of the country but were unable to get away owing to the fact of Mayorga's act The disbanded hundreds of soldiers became reckless after their officers deserted them began drinking heavily and commenced looting

The native commandant and his handful of police at the port were utterly impotent

The disbanded soldiers seemed to be insane with drink robbed houses right and left, violated women and young girls and began quarreling about the custom house

Palmer the commandant of the custom house, hurried a written request for protection to Henry Palmer the United States consular agent, requesting the latter to appeal for help to the commanders of the American and British warships in port, the Alert and Comus, asking them to land men and take charge of the port and protect the persons and property of Nicaraguans, foreigners and the property of the government of Nicaragua until the government of President Zelaya was able to send troops to the spot.

Consequently about 1 p m on May 2 a force of about 50 marines commanded by four officers and a number of midshipmen were landed from the United States cruiser Alert and British cruiser Comus and quickly drove the rioters into hiding in the houses Into the outskirts of the town or into the swamps of the island During this time Lieutenant Baker of the Alert and Lieutenant Lewis of the Comus, with squads of marines, hurried through the town rescuing the citizens who had barricaded themselves in terror in their houses, routing all the liquor shops and disarming all the officers and soldiers of the insurgent army who could be conversed

In less than half an hour after the marines landed perfect order and peace prevailed in Corinto

Advice of the situation in Corinto was with difficulty gotten to President Zelaya and finally General Benilas, who spoke English and Spanish fluently representing Zelaya, reached Corinto and at a conference with Commander Hanford Captain Dyke and General Herrera an agreement was quickly drawn up and signed and on the morning of May 4 Corinto was turned over to the Nicaraguan forces and the American and British marines returned to their ships

When the president was informed of the occupation of the port of Corinto by the American and British marines and that when such a step was justified the place had been turned over to the Nicaraguan officers, he at once expressed his approval to the American legation at Managua with his thanks and later telegraphed an invitation to Commander Hanford and Captain Dyke and his officers to visit Managua, the capital of Nicaragua, and enjoy the hospitality of the government of Nicaragua.

Enchased Silverware.

CHICAGO, June 2 Hostile and shipments last week aggregated 40,311 tons, as against 43,305 tons for the preceding week and 33,401 tons for the corresponding week of last year The tonnage was made up of the following articles Flour 1,815 grain and millstuffs, 13,374 provisions, lard, etc. 4,150, dressed beef 7,791, butter, hides lumber, 4,555, miscellaneous, 3,205. Total, 40,311. Lake shipments for the week have been 43,281 tons.

Ways of the Moose.

Ambrose as used to know a great deal about moose, after all. He told the boys how, back from the narrow valley and the swift, winding stream, the country was all wilderness, hillside clad with birches, maples and evergreens, and resting at their feet little lakes, so numerous that no man knew how many there were. Often, where these lakes were shallow, the yellow pond lily with its oval leaves crowded the surface. At other seasons the tender bark of mountain ashes and moosewoods are the favorite food of the moose, but now there is nothing he likes so well as the long tubular roots of the lily In the very early mornings, and in the evenings, about the time of the harvest moon—the full moon nearest Sept. 21—a hollow sound, not unlike the sound of distant chopping, may be heard. It is the sound of moose calling to their mates or the angry challenge of fierce rivals. It is this sound which the hunter imitates to attract the moose. But there are only a few places where the moose will answer, shallow spots in certain well known lakes, and it is said to be nearly useless to call anywhere else.—Tappan Adney in St. Nicholas.

Boyhood's Debut.

"The divine Sarah" has just been describing the emotions that shook her when she appeared for the first time on the boards. "I can picture the evening as though it were now. The excitement—oh, it was so grand!—drew forth my inmost passion, for I was very young then, you know, and it gave me zest and fervor for the ordeal I had to face. I can see the little theater and the people seated in the audience. My heart for the moment seemed to stand still. The first words I uttered fell from my lips in a distinct accent. I made out ... all my ...

ST. LOUIS DEATH LIST

Fresh Names Daily Added to the Long Column.

LARGE NUMBER STILL MISSING

Many of the Injured Have Died Since That Fatal Wednesday Eve and Others Continue to Swell the List of Dead—Relief Work.

ST LOUIS, June 2 The work of clearing up the debris and repairing the damage left by Wednesday's storm continues with unabated vigor despite the drizzling rain All day Sunday teams that had been donated to the use of the storm sufferers were used by many to move from their dismantled homes to places of security and shelter and this good work still goes on without cessation

Great numbers of people are receiving aid at the different relief depots in the way of food, clothing and household necessities that have been donated by the citizens of St Louis.

The best news of the day was that occupants of the demolished city hospital 40 or 50 of whom were reported still under the ruins last week are all accounted for A railroad disclosed this fact

A meeting has been called for today to consider the necessity of appealing for outside relief for sufferers A list of 150 persons missing in St Louis since the storm is in the hands of the police

Many among them are people from outside of St. Louis who were visiting here or who had business in town

A search is being carried on for all those among the ruins of wrecked buildings Many of the thousands of people from the surrounding country who came to St Louis Sunday to see a great city partially destroyed by a storm have left for their homes, but hundreds still remain

In East St. Louis, where it is stated that at least 100,000 visited the ruins, there was a terrible crush at the ferry Sunday night when they started to return home The trains were inadequate for the multitude and many had to remain over night

In East St Louis the work of relieving the many homeless and destitute persons is getting 2 worked out rapidly and every where buildings are being repaired and debris removed facilitating the movements of pedestrians, etc.

An official estimate of the loss by clipping has not yet been made and will not be until the submerged lands have been examined The first estimate of $2 000 000 has been raised well to less than half a million and the chances are that the figures will be reduced materially The property loss is certainly the second and probably third

The National banks are a great drawback to the various efforts that are being made to start the street lights superintendent of lighting O Reilly says that the state of the weather is not only greatly retarding the work but is a menace to electricians that they dare not tamper with live wires Consequently for this reason it may be weeks before the city is lighted as heretofore

Six days have elapsed since the terrible tornado swept over the city and yet the long list of the dead has not reached fifty figure of its lengthy column. Nor is it likely that the end of this week or the next will finish it The number of seriously injured is many fold larger than those who did not live to survive the awful experiences of the storm and that many of them will succumb to the injuries inflicted is quite certain for each hour the mortuary clerk is presented with new requests for burial permits

Many animals full description were killed in the storm and their bodies are becoming a menace to the living in and about the devastated districts Those are being rapidly removed In the last few days 150 horses and mules and 200 cows have been carted away Their bodies were mashed in every conceivable manner and were found in all kinds of places

A similar work will be done in East St. Louis where the numerous animals killed are becoming offensive

Among the subscriptions received is one of $500 from Andrew A Low of the National Bank of Scotland, in London England and $1 000 from Helen M Gould.

The telegraph companies have repaired the damage done their lines by the tornado and are once more handling the business of the public without delay

Chicago to the Rescue.

CHICAGO June 2 An appeal to the people of this city to give the aid of the storm suffering of East St Louis was issued by Mayor Swift in a proclamation setting forth the want and suffering of the survivors of the tornado ridden district supplies such as clothing bedding tents and the like will be received at the city hall Arrangements have also been made with the railroads for the transportation of such supplies It is the mayor's intention to work in conjunction with the board of trade and other organizations committees from which are already at work soliciting subscriptions

GIRL DEAD COMPANION GONE

Death Found to Have Resulted From a Criminal Operation.

SPRINGFIELD Mass June 3 — Sophronia Beauregard 24 years old who lived with her married sister Mrs Frank E Clair at 108 William street this city was found dead in bed at Chandler's hotel

An autopsy on the woman showed that death was the result of an unsuccessful criminal operation

Eugene Bernatches 21 years old a carpenter called at Frank E Clair's tenement and invited Miss Beauregard to take a bicycle ride and she accepted. About an hour later the couple entered Chandler's hotel and registered as John M Smith and wife Boston and were assigned to a room

At James Phelps night watchman at the hotel was making his rounds he noticed that the door of the room was partly open Knocking that it was occupied he knocked several times and getting no response entered finding Miss Beauregard lying partly disrobed on the bed He touched her and found that she was dead

The police were notified, but all search for Bernatches had proved fruitless. A bicycle pump was used in performing the operation

There is some doubt in the minds of the police as to whether the operation was performed by the young woman herself or by Bernatches The fact that the young man has so completely disappeared is looked upon with suspicion however

Call Them Wheelways.

There is need of a good word for designating a road from place to place exclusively for bicycles Bicycle path is the term commonly used. There are several reasons why this is not a suitable term.

In the first place the word path probably is derived from the Greek verb patein (to walk) and means a footway secondly the expression is too long it has four syllables Thirdly it is clumsy, it has two accents. Fourthly, it is not euphonic.

Instead of bicycle path The Companion respectfully suggests wheelway This word is analogous in its formation to driveway The word has not been used in any other sense except by one or two writers incorrectly to designate those parts of a wagon road in which the wheels run Way means the entire road, and not some part of it. Wheelway is better than wheel road for the same reason that driveway is better than drive road. It suggests recreation before utility.—Youth's Companion.

A Fearful View of It.

"There's a great difference between Pfisher's two boys. He gave each of them $10,000. Silas has invested his money in real estate. Julius is spending his in fine clothes."

"Don't you worry about Julius. He's spending his money in buying cut flowers for the rich Miss Doodle. It'll pay him a bigger interest some day than ever Silas will get."

P. S.—It did.—Chicago Tribune.

The everyday cares and duties which men call drudgery are the weights and counterpoises of the clock of time, giving it regularity a true vibration and its hands a regular motion, and when they cease to hang upon its wheels the pendulum no longer swings, the hands no longer move, the clock stands still.—Longfellow.

MOURNING IN MOSCOW.

Grief of the Bereaved Peasants Pitiful to See.

HALF THE DEAD ARE NAMELESS

Few Facilities For Identification—Unclaimed Victims Buried in Long Trenches—Dates of the Coronation Proceed Regardless of the Great Disaster.

MOSCOW June 2.—There were 1 977 victims of the horrible crush and stampede on the Khodinjnskoje plain early Saturday who have been buried

The bodies of those who were identified and claimed by relatives were interred in private graves but at the expense of the municipality

The great number of the unidentified dead were buried in 11 great trenches each 50 yards long The trenches were deep and the mutilated bodies had to be placed close together to find room for them all

There were 600 workmen engaged all night long at the Vagankovskoe cemetery digging the trenches

Numbers of priests, prominent among them being John of Cronstadt, famous for his piety and his power to console and, it is believed by the peasants, to heal and many military chaplains conducted the funeral services, the friends crowding around the graves. The surviving relatives and friends here for the most part of the ignorant and simple-minded peasant class and their grief and terror at the sudden calamity are manifested in very demonstrative fashion

The scenes were pitiful and terrible in the extreme

Only about half the bodies recovered have been identified and the majority of these are men though there are many children and several old people, 80 years old

Most of the private graves of the victims have been marked with wooden crosses, placed there by relatives and inscribed with texts of Scripture. Many people after viewing the bodies of the graves

The clothes of the victims were heaped in a huge pile in one corner of the cemetery and in this the people rummaged all day long soaking the slightest trace that would afford a clue to the fate of those missing. The bedraggled, torn blood stained heap of confused tatters, thrown all together afforded little material for identification even if it had been systematically sorted out and the appearance of the pieces preserved But after being pulled over a few times by the crowd of searchers there was no semblance to the original appearance of the garments left

The survivors of the fearful crush have the vaguest possible idea of what happened to them in the throng They only remember a terrible struggle in the vortex of conflicting human muscular energy Many of them say the people were to a direct miracle It is touching to witness how these poor ignorant people help to console each other to dress the dead and to care for the children

Last evening the czar gave a banquet at the representatives of all the estates in his realm The foreign representatives were also present

In the afternoon the czar and czarina visited the Mariu hospital where they spoke to and consoled the patients injured in Saturday's fatal rush

TARIFF CONVENTION.

Nonpartisan Commercial Gathering to Take Tariff Out of Politics.

DETROIT June 3—Much preliminary work has been done in anticipation of the first nonpartisan tariff convention (nonpartisan) which began a week or 10 days session here this afternoon A considerable number of delegates have arrived among them men who are vitally interested in eliminating questions of tariffs from politics and placing them in the realm of commercial subjects.

One of the early arrivals was W. C. Crane president of Bay City Pa president of the United States Iron and Tin Plate company the pioneer in the plate industry and who was a prominent figure before the McKinley house committee which prepared the McKinley tariff law Secretary Archbold of the Tariff commission league says that he expects at least 1,000 delegates. The discussions will be confined strictly to the business features of the tariff affairs politics and speeches will not be permitted

The delegates present will represent commercial and labor and not political organizations

McKinley Meeting at Kingston.

KINGSTON N Y June 2—A McKinley and protection mass meeting was held at the Academy of Music It was attended by about 500 citizens, who filled the house Mr McKinley enthusiastically The speakers were George K Matthews and Charles Ralph of Buffalo and Deputy Attorney General Hasbrouck of this city

Monthly Treasury Statement.

WASHINGTON June 2—The comparative statement of the government receipts and expenditures shows the total receipts during May to have been $69 045 717 as compared with $56 672 078 during May 1895 The expenditures during the month amounted to $68,420,663, which leaves the deficit for May $3 762 878 and for the 11 months of the fiscal year $70,020 574 During the month the receipts from customs amounted to $10 940 761 which is a loss as compared with May 1895 of about $1 500 000 There was, however a gain of about $600,000 from internal revenue The pension payments for the month amounted to $13 953,091.

Defects Discovered in the Oregon.

WASHINGTON June 2—Defects in the construction of the big battleship Oregon just completed have recently come to light and been a subject of investigation by the navy department It appears that there have been departures from the contract requirements as to the thickness of the plates of making up the protective deck and that the deck has been made to appear of the proper thickness by using thin concealed plates in the body of the deck The facts have been brought to the attention of the department by dissatisfied employes, but the contractors have agreed to make good the defects.

General Mahone's Property Sold.

PETERSBURG Va., June 2.—The handsome home of the late General Mahone on Market street has been sold at public auction under a deed of trust. Mrs Otelia B Mahone the widow bought in the property at $9,000. The household effects of General Mahone were subsequently sold

Discovery of Cat Language Not Likely to Be of Much Use.

"We live and learn," said the ordinary man. "I always thought that a cat could either mew or purr or spit or leave it alone. It now seems that I've done an injustice to the beast's vocabulary Professor Marvin Clark, I'm told, has been studying the language of cats, and has discovered 600 'primitive words.'"

"Of which," the mere boy said, "600 are either blasphemous or improper."

"The professor doesn't say so, and I don't see how you found it out."

"I see this professor says that cat language bears a resemblance to Chinese. It's rather rough to insult a fallen and vanquished nation that way."

"Well, if there's anything in it," the ordinary man remarked, "it would account for the Chino-Japanese war in a novel and perfectly satisfactory way But really, when one comes to think of it, it is much easier to believe that cats talk than that monkeys talk. Cats and owls both make sounds exactly like the sound of a human voice. Given a churchyard, a dark night and a white cat, and you have all the materials of a ghost story."

"It's a pity," the journalist said, "that discoveries of this kind cannot be turned to some practical use. Why don't they discover the language of the horse? It would make driving much easier if you could tell the gee exactly what you wanted and explain to it verbally the perfectly innocuous character of any object at which it might be likely to shy."

"Ah!" said the eminent person. "Before that discovery arrives we shall have the autocars and no horses at all."—Black and White.

Rhode Island over 100 years ago was called Little Rhody, an allusion to the

A TRUE STORY.

In a cabin at the foot of the Blue Ridge Mountains lived a beautiful girl with her aged father. They were very poor, and as their little "Mountain Home" was soon to be sold under a mortgage, it was with joy that the old father welcomed as a suitor for his daughter's hand an old and wealthy friend of his youth, who, having come to pay him a visit, had fallen in love with the charming girl. She, having lived so long in poverty, was quite carried away by the tales told her by the rich old friend regarding the wealth and splendor of his city home, and he offered her land, gold and diamonds if she would become his bride. She had a dark-eyed mountain lover, who was too poor to offer her anything but roses.

WHICH DID SHE CHOOSE?

The question is answered in the (3) verse song and chorus entitled:

"DIAMONDS OR ROSES,"
Words and Music by C. H. ADDISON.

This is one of the most catchy, brilliant and fascinating songs ever published, and is now being sung with great success in all the large cities Price 40 cents

OLEAN MUSIC CO.,
MUSIC PUBLISHERS 196 Union St., OLEAN, N Y

Be Sure and Try This on Your Piano.

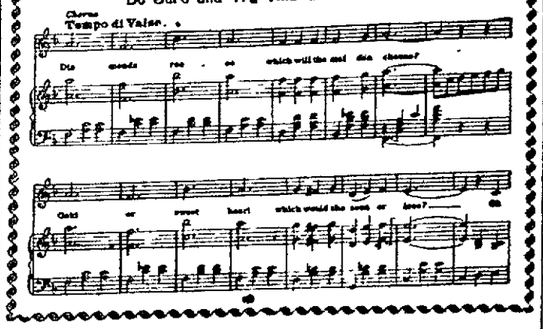

RARE OPPORTUNITY

For Enterprising Capitalists and Speculators to obtain control of a Decidedly Superior Invention which combines

SIMPLICITY, CHEAPNESS, EFFICIENCY.

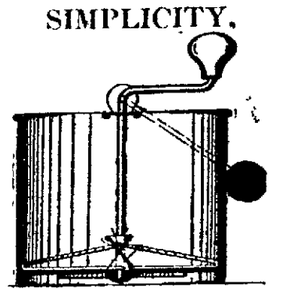

THE HOUSEWIFE'S FRIEND.

This very desirable kitchen utensil has been invented and patented by Mrs Kate Freeman Taylor, of Smethport, Pa.

The device is admirably arranged for its peculiar work, and will quickly reduce boiled Potatoes, Turnips, Pumpkins, Carrots or other vegetables of like nature, to a fine, smooth pulp entirely devoid of lumps The body of the device is cylindrical, with a wire mesh bottom in which the vertical crank shaft turns, the upper bearing having a span bar secured across the top At the lower part of the shaft, is rigidly secured a pair of radiel wings which are inclined at an angle towards the direction of rotation and whose lower edges rake closely upon the meye bottom A pair of stiff wire arms also project at right angles to the blades or wings and serve as stirrers and breakers.

It is peerless for Whipping Cream, Beating Eggs, making Fruit Snows, Apple sauces without paring or coring the apples, Pumpkin without pairing, as it retains all the best flavor which is in the skin, Cranberry sauce Chili sauce, without chopping or draining, simply scald the ripe tomatoes, turn through and they are ready to boil with two thirds of your time saved Write for descriptive circulars.

Negotiations for the disposal or development of this patent are under the direct supervision of the Patentee.

KATE F. TAYLOR.

Mention the *Miner* when writing or calling.

PREPARATIONS FOR

The Great Battle.

OF NOVEMBER ARE ALREADY WELL UNDER WAY A NEW

PRESIDENT of the UNITED STATES

IS TO BE ELECTED, AND THE

NEW YORK WEEKLY TRIBUNE

will, as always, be found in the thickest of the fight, battling vigorously for SOUND BUSINESS PRINCIPLES, which will bring PROSPERITY TO THE NATION.

THE NEW-YORK WEEKLY TRIBUNE is not only the leading Republican paper of the country, but is PRE EMINENTLY A NATIONAL FAMILY NEWSPAPER

Its campaign news and discussions will interest every American citizen

All the news of the day Foreign Correspondence, Agricultural Department, Market Reports Short Stories complete in each number, Comic Pictures, Fashion Plates with elaborate descriptions, and a variety of items of household interest, make up an AN IDEAL FAMILY PAPER.

We furnish the **Miner** and **"New York Weekly Tribune"** (both papers)

ONE YEAR ONLY $1.50,

CASH IN ADVANCE.

(The regular subscription for the two papers is $2 50.)

SUBSCRIPTIONS MAY BEGIN AT ANY TIME.

Address all orders to

THE MINER.

Write your name and address on a postal card, send it to Geo W Beat, Room 2, Tribune Building, New York and sample copy NEW YORK WEEKLY TRIBUNE will be mailed to you.

Whew!

(100 in the shade.)

Our influence don't quite reach the mark that keeps the thermometer on the jump, but we can help along those who have to do the sweating these hot days. Come in and be refreshed with a glass of Ice Cream Soda or Natural Crushed Fruit Juices, Give us a call and we will be sure to please you.

McCOY'S DRUG STORE.

J. C. STULL.

FARMERS VALLEY.

To the farmers of this vicinity

I have the agency for the famous

Buckeye Grain and Fertilizer Drills,

Manufactured by P. P. Mast & Co., Springfield, Ohio.

I also sell Swift & Co.'s Pure Blood, Bone and Meat Fertilizer, guaranteed perfectly pure.

My stock of

Dry Goods, Groceris, Boots, Shoes and Hardware is Complete.

My Feed, Meal, Oats and other grain is fresh and always on hand. Before no low as the lowest.

TRAVELER'S GUIDE.

THE TABLE

WESTERN NEW YORK PENNSYLVANIA

In effect Dec. 1, 1895.

Trains leave Smethport for Lamont, Bradford, Corry, Rochester and Buffalo as follows:

Buffalo Express, daily except Sunday 9 30 a. m.
Buffalo Mail, daily except Sunday 2 30 p. m.
Train leaving Smethport at 2 30 p. m. connects with Niles Division for Alliance, Salamanca, Oil City and Pittsburg.

For Clermont, Johnsonburg and points north.

Clermont Mail, daily except Sunday 7 25 a. m.
Clermont Accom daily except Sunday 12 30 p. m.
Local daily except Sunday 7 30 p. m.
Clermont Mail connects through to Johnsonburg.

Get Time Tables giving full information from A. M. WORKMAN, Ticket Agent.
E. HEIL, General Manager.
J. A. FELLOWS (late Pass'r Agt.), Gen'l Passenger Agt.
General offices Masonic Building, Cor. Main and Chestnut Streets, Buffalo, N. Y.

PENNSYLVANIA RAILROAD.

PHILADELPHIA & ERIE DIVISION TIME TABLE. In effect May 17th 1896.

TRAINS LEAVE EMPORIUM JUNCTION EASTWARD.

9 25 a. m.—Train 6, daily except Sunday for Hornell, Harrisburg and intermediate stations, arriving at Philadelphia 4 20 p. m., New York 9 20 p. m., Baltimore 8 05 p. m., Washington 7 15 p. m. Pullman Parlor car from Williamsport and passenger coaches from Kane to Philadelphia.

2 30 p. m.—Train 6, daily except Sunday for Harrisburg and intermediate stations, arriving at Philadelphia 8 30 a. m. Pullman sleeping cars from Harrisburg to Philadelphia and to New York. Philadelphia passengers can remain in sleeping undisturbed until 7 30 a. m.

9 30 p. m.—Train 4, daily for Sunbury Harrisburg and intermediate stations arriving at Philadelphia 6 30 a. m. Pullman sleeping cars from Erie and Williamsport to Philadelphia and passenger cars from Erie to Philadelphia, and Williamsport to Baltimore. Passengers are required to be in their sleeper for Baltimore and Washington will be transferred into Washington sleeper at Harrisburg.

WESTWARD.

7 55 a. m.—Train 1, daily except Sunday for Kinzua, DuBois Clermont and intermediate stations, leaves Emporium Junction 8 30 a. m. for Erie.

10 25 a. m.—Train 3, daily for Kane and intermediate stations.

6 45 p. m.—Train 11 daily except Sunday Kane and intermediate stations.

THROUGH TRAINS for EMPORIUM JUNCTION FROM THE EAST AND SOUTH.

Train 1 leaves Renovo 8 55 a. m., daily except Sunday, arriving at Emporium Junction 12 25 p. m.

Train 11 leaves Philadelphia 8 25 a. m. Washington 7 50 a. m. Baltimore 10 15 a. m. daily except Sunday arriving at Emporium Junction 5 15 p. m. with Pullman Parlor car from Philadelphia to Williamsport and passenger coaches to Kane.

Train 3 leaves New York 9 30 a. m. Philadelphia 11 20 p. m. Washington 11 50 p. m. Baltimore 11 30 p. m. daily arriving at Emporium 5 15 p. m. with Pullman Palace sleeping cars from Philadelphia to Erie and from Washington and Baltimore to Williamsport and passenger coaches from Philadelphia to Erie.

JOHNSONBURG RAILROAD
Daily except sunday

NORTH	STATIONS.	SOUTH
A M		A M
9 30	Ridgway	11 30
9 35	Johnsonburg	11 25
9 40	Benezette	11 20
9 55	Glen Hazel	11 05
10 05	Straight	11 00
10 10	Hall	10 55
10 17	Smith's Run	10 48
10 22	Woodvale	10 43
10 45	Clermont	10 20

Connections are made with train 6, leaving Johnsonburg at 7 15 p. m. for Emporium and intermediate points, arriving at Ridgway with train 7 leaving Ridgway at 8 45 p. m. for Philadelphia, New York Baltimore and Washington

W. M. PEARCE, Gen'l Manager. J. E. WOOD, General Passenger Agt.

Buffalo, Rochester & Pittsburgh Railway

THE SHORT LINE

On and after Nov. 15, 1896 passenger trains Between Buffalo Rochester, Punxsutawney and Red Bank (Allegheny and Mt. Jewett daily except Sunday as follows

LEAVE BRADFORD—FOR BOUT

7 45 a. m.—For Buffalo & Rochester, Salamanca, Kane, Ridgway, Punxsutawney and Red Bank (Allegheny and Mt. Jewett daily except Sunday as follows

LEAVE BRADFORD—FOR BOUT

7 45 a. m.—For Salamanca, Kane, Ridgway, Punxsutawney, Rochester, Buffalo, Elkettsville, Springville, Salem, Indiana, Blairsville, Greensburg, Pittsburg, Allegheny and Mt. Jewett daily except Sunday as follows

2 30 p. m.—Mail—For Salamanca, Kane, Ridgway, Punxsutawney, Rochester, Buffalo, Elkettsville, Springville, Olean, Buffalo, Machias, Salamanca, Carrollton, Salamanca, Elkettsville, Springville, Olean and Buffalo.

3 15 p. m.—Buffalo Express—Daily For Salamanca, Carrollton, Salamanca, Elkettsville, Springville, Olean and Buffalo.

LEAVE MT. JEWETT—SOUTH BOUND

6 02 a. m.—Accommodation—For Johnsonburg Ridgway, Brockway ville, Dubois and Punxsutawney.

1 56 p. m.—Mail—For Johnsonburg Ridgway Brockway ville DuBois and Punxsutawney Thousand Mile Tickets good for passage between all stations at two cents per mile

Sleeping cars are regulated to parlor cars before entering the cars. An excess charge of TEN CENTS will be collected by conductors when fares are not secured in advance. This will season where a Ticket Office is maintained.

For time tables and full information call on or address any of the Company's agents, or

L. B. MCINTYRE, Agent Bradford, Pa.
EDWARD E. LAPEY
Gen'l Passenger Agent
Rochester, N Y

BUFFALO & SUSQUEHANNA R. R.

TIME TABLE.

Took effect Monday, July 6th, 1896

			STATIONS.			
a m	p m	p m	Ar	Dp	a m	p m
8 50	4 20	7 30	Keating		9 15	2 55
8 45	4 05	7 25	Cowley Junc.		9 20	3